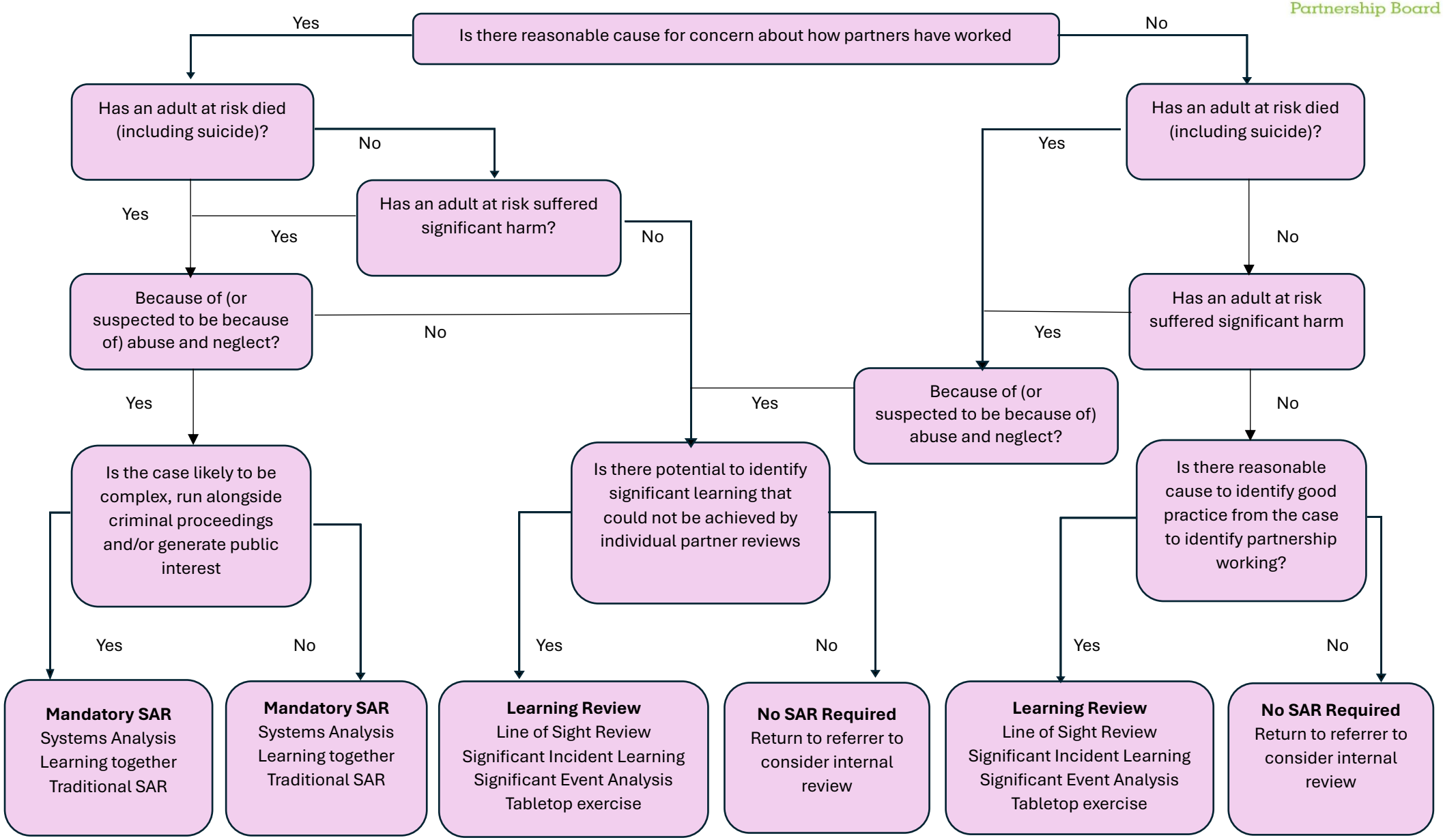Hull Safeguarding Adults Partnership Board